Crispin Sexi

A fecund booke

Of moore Luting Leffons

Most carefully selected as works being of greate merrit
But none too difficult, and then made easier through masterful practise
Of removing of all the hard bits and then moreover some few simple figures in addition,
Suitable for remarkable neophytes.

ASLV

Praeambulum 7

Weissel

[illegible]

Christ ist Erstanden

Hans Judenkünig

Bransles

Arbeau

Double

Double

Double

Single

Single

Single

Gay

Gay

Gay

Burgundian

Burgundian

Burgundian

The Campfire

Aliette le Lievre

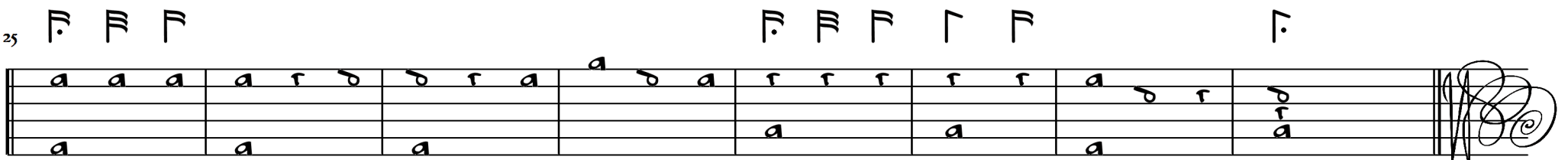

Pavan

Crispin Sexi

Neverlet

Crispin Sexi

3

11

21

30

40

Pavane

Attaignant

Haulberroys

Attaignant

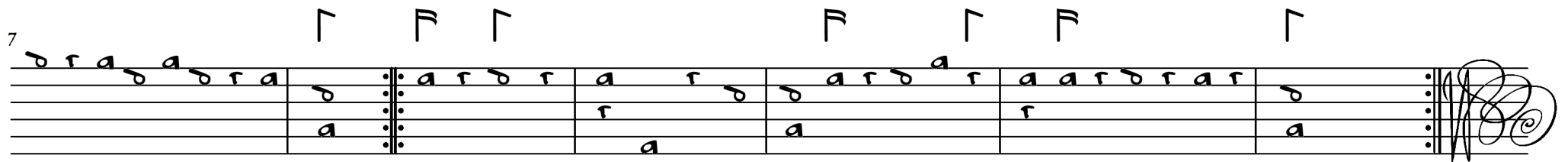

(liberally arr Crispin)

la Galantyne

Winchester Anthology

[illegible][illegible]

17 1 3 3 3 3 3 1 3 3 3 3 3 1 3

1 3 1	3 1 3	3 3	3 1 3	3 1 3 1 3	3 1 3 1 3	3 3	3 1 3
		3 3				3 3	3 1 3
3		3 3	3			3 3	3

25

Recerchar

F-Pn Res. Vmd27. ff. 19r-19v

1 1 1 1

9 1 1 1

18

27

36 1 1 1 1 1

Lady Laiton's Almain

John Dowland

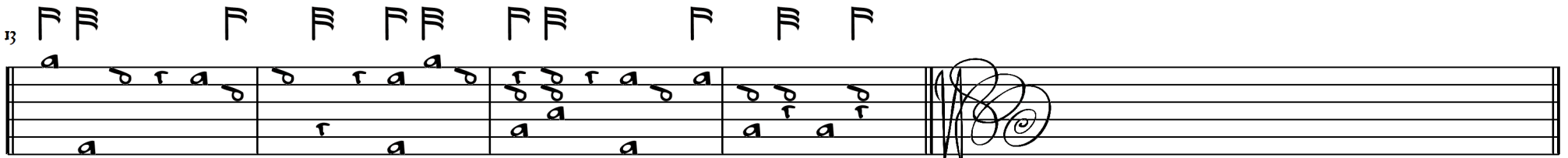

An Almayne

Robert Johnson

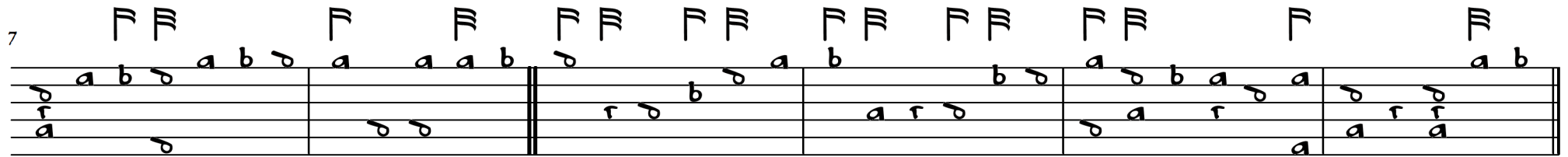
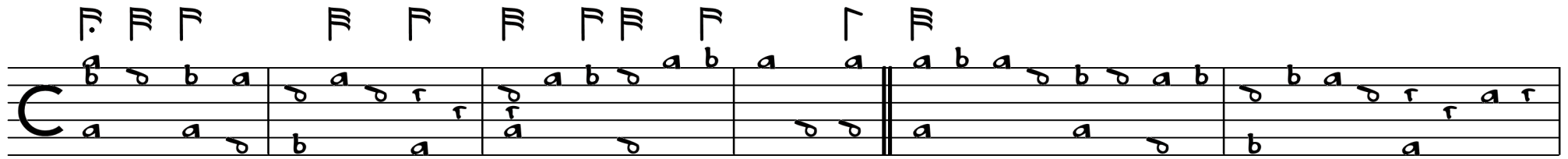

The Duke of Somerset's Dompe

BrL Royal 58 (ed. Crispin Sexi)

6/8

The Rose Tree

1. *Edelweiss*

2. *Edelweiss*

3. *Edelweiss*

4. *Edelweiss*

5. *Edelweiss*

6. *Edelweiss*

7. *Edelweiss*

8. *Edelweiss*

19 

25 

[illegible][illegible]

46

Note: the original specifies the low G string tuned a tone down to F, enabling this to be played on a 6 course lute.

These pieces are laid out for the 8-corse lute, with F and D below the lines.

In the main, the pieces in this book are sourced from the Lute Society's publications, either Lute News, or the music supplements thereof, which Crispin heartily recommends, with the exception of the following pieces:

Branles - Thoinot Arbeau, *Orchesography* (tr Mary Stewart Evans), Dover Publications, New York, 1967

Pavan & Neverlet - Crispin Sexi (yea and verily)

The Campfire - Aliette le Lievre (his prentes)

la Galantyne - The Winchester Anthology, Add MS 60577, www.bl.uk

Sommersettes Dompe - Br Royal MS 58, www.bl.uk

For the rest, pray attend to www.lutesociety.org and they will be most helpful.